



KITTITAS COUNTY WASHINGTON



TAXSIFTER

[SIMPLE SEARCH](#) [SALES SEARCH](#) [COUNTY HOME PAGE](#) [CONTACT](#) [DISCLAIMER](#)

[PAYMENT CART](#)

BRETT WACHSMITH
Kittitas County Treasurer 205 W 5th AVE Suite 102 Ellensburg WA 98926

Assessor Treasurer Appraisal MapSifter

Parcel



Parcel#: 135334 Owner Name: THEBAULT, MARK J
 DOR Code: 19 - Residential - Vacation and Cabin Address1: PAGELER, JENNIFER
 Situs: 991 KITAS ELK TRAIL CLE ELUM Address2: 6059 S ROXBURY ST
 Map Number: 19-14-01053-0307 City, State: SEATTLE WA
 Status: Zip: 98118-5944
 Description: CD. 5762-33; SUMMERSIDE ADDITION LOT 7, BLOCK 3 & PTN. VAC. RD. R/W (LOT 7 & 7A, B28/P82-83); SEC. 1, TWP. 19, RGE. 14
 Comment:

Kittitas County CDS

Current Tax Year Details

| Type | Taxpayer | Statement # | Gross Tax | Tax Exempt | Net Tax | Asmts | Total Tax |
|---------------|------------------|-----------------------------|-----------|------------|----------|---------|-----------|
| Real Property | THEBAULT, MARK J | 2018-135334 | \$689.26 | \$0.00 | \$689.26 | \$40.19 | \$729.45 |

Balances Due

5 Year Tax History

| Type | Statement Number | Taxes | Assessments | Fees | Balance Due |
|---------------|-----------------------------|---------------------|-------------------|----------------------|-------------------|
| Real Property | 2018-135334 | \$689.26 | \$40.19 | \$0.00 | \$0.00 |
| | Receipt Number | Receipt Date | Taxes/Fees | Interest Paid | Total Paid |
| | 2018-0778234 | 05/04/2018 | \$364.73 | \$7.29 | \$372.02 |
| | 2018-0807066 | 11/26/2018 | \$364.72 | \$3.65 | \$368.37 |
| Type | Statement Number | Taxes | Assessments | Fees | Balance Due |
| Real Property | 2017-135334 | \$625.02 | \$36.19 | \$0.00 | \$0.00 |
| | Receipt Number | Receipt Date | Taxes/Fees | Interest Paid | Total Paid |
| | 2017-0745878 | 12/11/2017 | \$661.21 | \$125.63 | \$786.84 |
| Type | Statement Number | Taxes | Assessments | Fees | Balance Due |
| Real Property | 2016-135334 | \$627.04 | \$35.20 | \$0.00 | \$0.00 |
| | Receipt Number | Receipt Date | Taxes/Fees | Interest Paid | Total Paid |
| | 2016-0684087 | 12/28/2016 | \$662.24 | \$125.83 | \$788.07 |
| Type | Statement Number | Taxes | Assessments | Fees | Balance Due |
| Real Property | 2015-135334 | \$649.57 | \$35.20 | \$0.00 | \$0.00 |
| | Receipt Number | Receipt Date | Taxes/Fees | Interest Paid | Total Paid |
| | 2015-0593709 | 05/19/2015 | \$342.39 | \$0.00 | \$342.39 |
| | 2015-0618777 | 11/05/2015 | \$342.38 | \$0.00 | \$342.38 |
| Type | Statement Number | Taxes | Assessments | Fees | Balance Due |
| Real Property | 2014-135334 | \$668.52 | \$35.20 | \$0.00 | \$0.00 |
| | Receipt Number | Receipt Date | Taxes/Fees | Interest Paid | Total Paid |
| | 2014-0507612 | 04/14/2014 | \$351.86 | \$0.00 | \$351.86 |

| | | | | |
|--------------|------------|----------|--------|----------|
| 2014-0538592 | 10/16/2014 | \$351.86 | \$0.00 | \$351.86 |
|--------------|------------|----------|--------|----------|

| Type | Statement Number | Taxes | Assessments | Fees | Balance Due |
|---------------|-----------------------------|--------------|-------------|---------------|-------------|
| Real Property | 2013-135334 | \$797.67 | \$22.70 | \$0.00 | \$0.00 |
| | Receipt Number | Receipt Date | Taxes/Fees | Interest Paid | Total Paid |
| | 2013-0445434 | 04/19/2013 | \$410.19 | \$0.00 | \$410.19 |
| | 2013-0475835 | 10/08/2013 | \$410.18 | \$0.00 | \$410.18 |

Property Images

Click on an image to enlarge it.

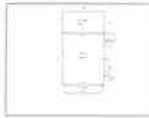



KITTITAS COUNTY
WASHINGTON



TAXSIFTER

[SIMPLE SEARCH](#) [SALES SEARCH](#) [COUNTY HOME PAGE](#) [CONTACT](#) [DISCLAIMER](#)

[PAYMENT CART\(0\)](#)

BRETT WACHSMITH
Kittitas County Treasurer 205 W 5th AVE Suite 102 Ellensburg WA 98926

Assessor Treasurer Appraisal MapSifter

Parcel

Parcel#: 295334 Owner Name: THEBAULT, MARK J
 DOR Code: 19 - Residential - Vacation and Cabin Address1: PAGELER, JENNIFER
 Situs: 1051 KIIAS ELK TRAIL CLE ELUM Address2: 6059 S ROXBURY ST
 Map Number: 19-14-01053-0306 City, State: SEATTLE WA
 Status: Zip: 98118-5944
 Description: CD. 5762-32; SUMMERSIDE ADDITION LOT 6, BLOCK 3 & PTN. VAC. RD. R/W (LOT 6 & 6A, B28/P82-83)
 Comment:

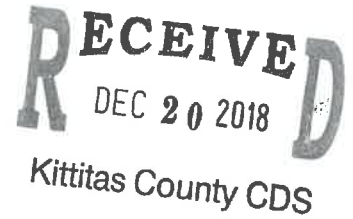

Current Tax Year Details

| Type | Taxpayer | Statement # | Gross Tax | Tax Exempt | Net Tax | Asmts | Total Tax |
|---------------|------------------|-----------------------------|-----------|------------|----------|---------|-----------|
| Real Property | THEBAULT, MARK J | 2018-295334 | \$706.54 | \$0.00 | \$706.54 | \$22.69 | \$729.23 |

Balances Due

5 Year Tax History

| Type | Statement Number | Taxes | Assessments | Fees | Balance Due |
|---------------|-----------------------------|---------------------|-------------------|----------------------|-------------------|
| Real Property | 2018-295334 | \$706.54 | \$22.69 | \$0.00 | \$0.00 |
| | Receipt Number | Receipt Date | Taxes/Fees | Interest Paid | Total Paid |
| | 2018-0778238 | 05/04/2018 | \$364.62 | \$7.29 | \$371.91 |
| | 2018-0807067 | 11/26/2018 | \$364.61 | \$3.65 | \$368.26 |
| Type | Statement Number | Taxes | Assessments | Fees | Balance Due |
| Real Property | 2017-295334 | \$640.69 | \$22.69 | \$0.00 | \$0.00 |
| | Receipt Number | Receipt Date | Taxes/Fees | Interest Paid | Total Paid |
| | 2017-0745877 | 12/11/2017 | \$663.38 | \$126.04 | \$789.42 |
| Type | Statement Number | Taxes | Assessments | Fees | Balance Due |
| Real Property | 2016-295334 | \$642.76 | \$35.30 | \$0.00 | \$0.00 |
| | Receipt Number | Receipt Date | Taxes/Fees | Interest Paid | Total Paid |
| | 2016-0660346 | 08/22/2016 | \$678.06 | \$47.46 | \$725.52 |
| Type | Statement Number | Taxes | Assessments | Fees | Balance Due |
| Real Property | 2015-295334 | \$665.85 | \$35.30 | \$0.00 | \$0.00 |
| | Receipt Number | Receipt Date | Taxes/Fees | Interest Paid | Total Paid |
| | 2015-0595780 | 06/23/2015 | \$701.15 | \$35.06 | \$736.21 |
| Type | Statement Number | Taxes | Assessments | Fees | Balance Due |
| Real Property | 2014-295334 | \$676.87 | \$35.30 | \$0.00 | \$0.00 |
| | Receipt Number | Receipt Date | Taxes/Fees | Interest Paid | Total Paid |
| | 2014-0595779 | 06/23/2015 | \$712.17 | \$178.04 | \$890.21 |

| Type | Statement Number | Taxes | Assessments | Fees | Balance Due |
|---------------|-----------------------------|--------------|-------------|---------------|-------------|
| Real Property | 2013-295334 | \$1,395.74 | \$22.80 | \$0.00 | \$0.00 |
| | Receipt Number | Receipt Date | Taxes/Fees | Interest Paid | Total Paid |
| | 2013-0595778 | 06/23/2015 | \$1,418.54 | \$524.86 | \$1,943.40 |

Property Images

Click on an image to enlarge it.

